GOVERNOR

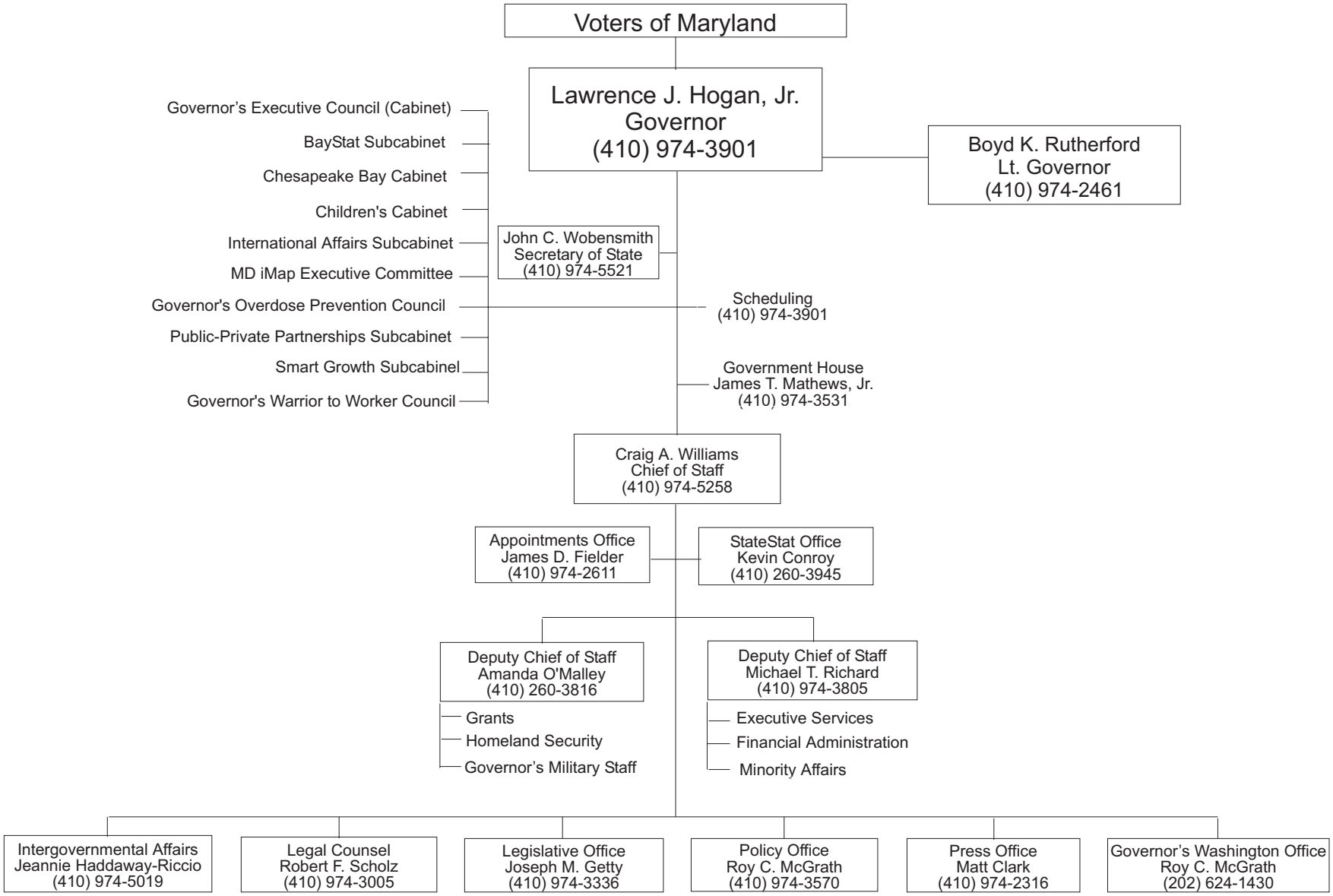
Voters of Maryland
Lawrence J. Hogan, Jr.
Governor
(410) 974-3901
Boyd K. Rutherford
Lt. Governor
(410) 974-2461
Governor's Executive Council (Cabinet)
BayStat Subcabinet
Chesapeake Bay Cabinet
Children's Cabinet
International Affairs Subcabinet
MD iMap Executive Committee
Governor's Overdose Prevention Council
Public-Private Partnerships Subcabinet
Smart Growth Subcabinel
Governor's Warrior to Worker Council
John C. Wobensmith
Secretary of State
(410) 974-5521
Scheduling
(410) 974-3901
Government House
James T. Mathews, Jr.
(410) 974-3531
Craig A. Williams
Chief of Staff
(410) 974-5258
Appointments Office
James D. Fielder
(410) 974-2611
StateStat Office
Kevin Conroy
(410) 260-3945
Deputy Chief of Staff
Amanda O'Malley
(410) 260-3816
Grants
Homeland Security
Governor's Military Staff
Deputy Chief of Staff
Michael T. Richard
(410) 974-3805
Executive Services
Financial Administration
Minority Affairs
Intergovernmental Affairs
Jeannie Haddaway-Riccio
(410) 974-5019
Legal Counsel
Robert F. Scholz
(410) 974-3005
Legislative Office
Joseph M. Getty
(410) 974-3336
Policy Office
Roy C. McGrath
(410) 974-3570
Press Office
Matt Clark
(410) 974-2316
Governor's Washington Office
Roy C. McGrath
(202) 624-1430