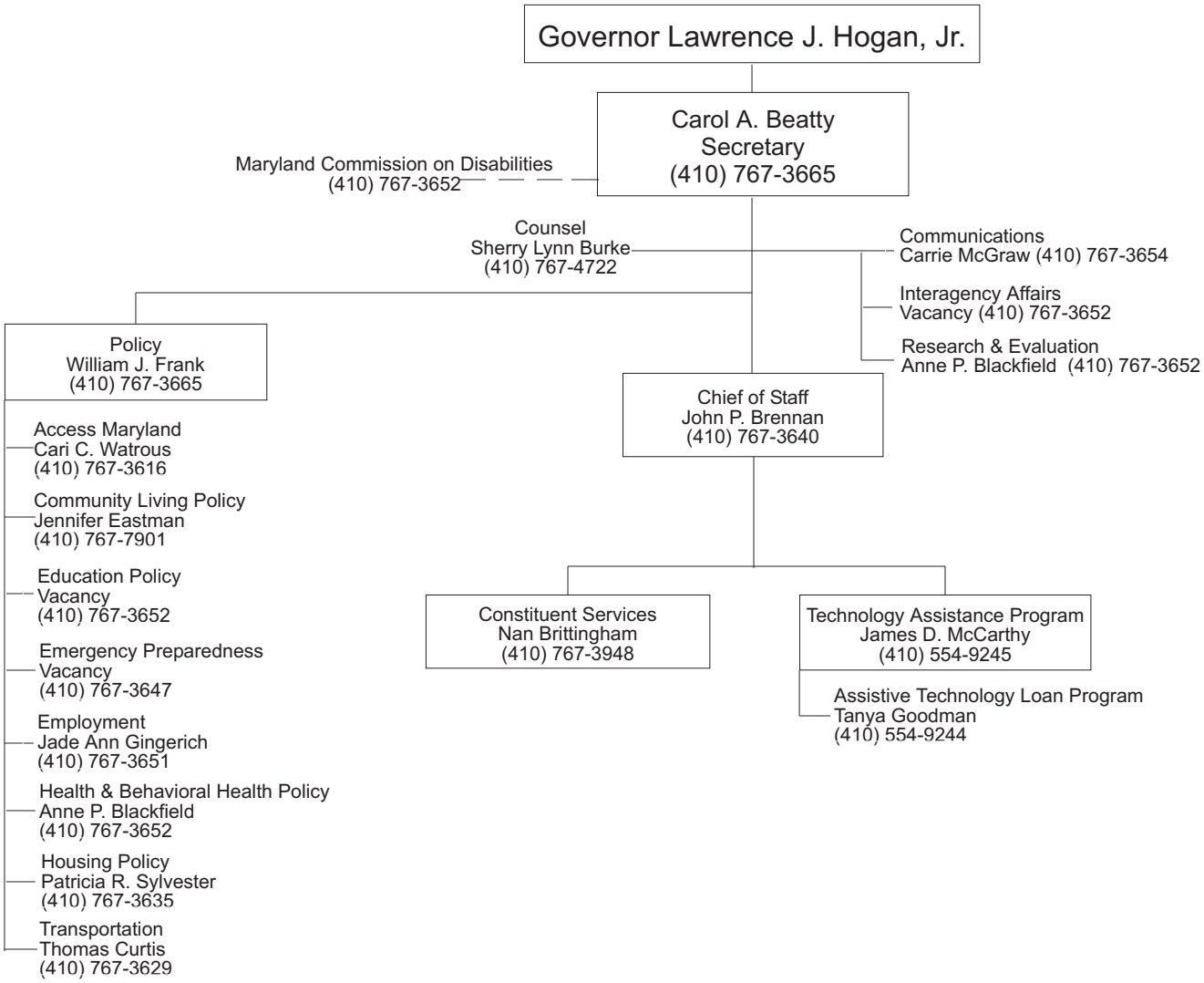DEPARTMENT OF DISABILITIES